

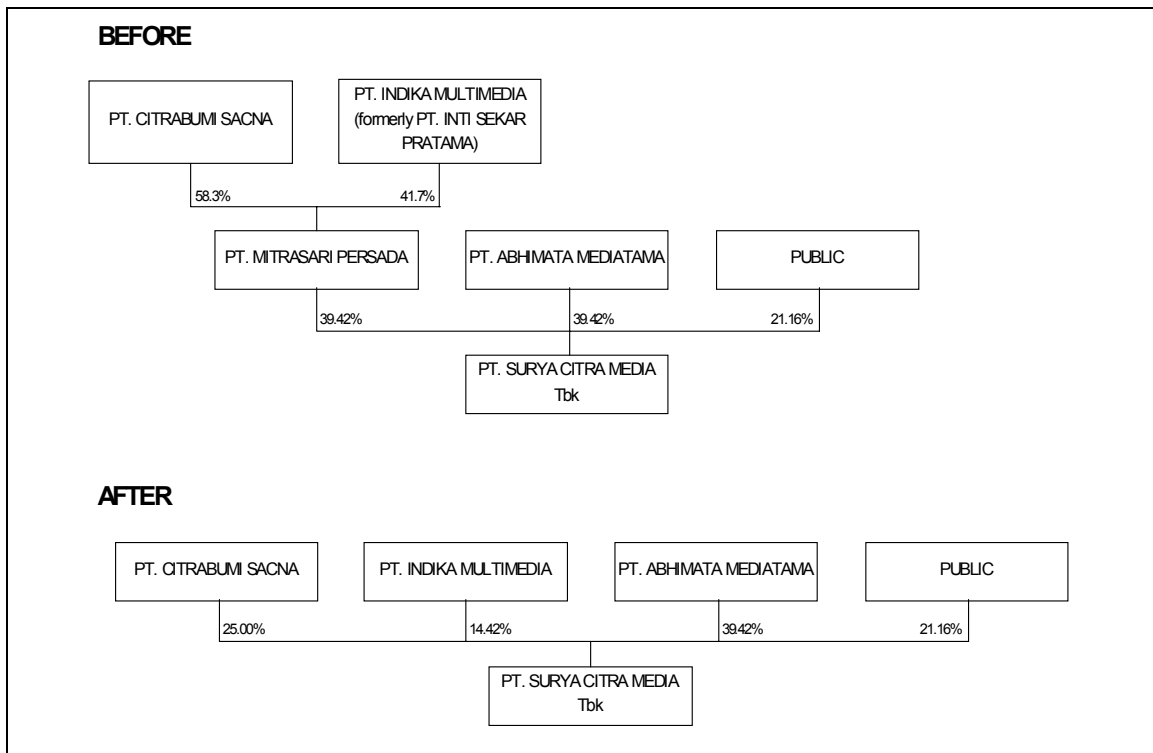

CHANGE IN COMPOSITION OF SCM'S SHAREHOLDERS

We would like to announce that PT Mitrasari Persada's (MP) ownership at SCM (39.42% of total SCM shares) has been transferred to the two holding companies of MP; PT Citrabumi Sacna and PT Indika Multimedia (formerly known as PT Inti Sekar Pratama). The decision took place following MP's EGM which called for the liquidation of MP. Following the shareholders restructuring, PT Citrabumi Sacna holds 25% ownership at SCM while PT Indika Multimedia owns 14.42% of SCM. PT Abhimata Mediatama's ownership at SCM remains unchanged at 39.42% while the public ownership stays the same at 21.16%. Apart from the above change, no other changes are being made at the SCM level.

Below are the charts which show changes in ownership structure at SCM.



Chris H. Tedjo
Head of Investor Relations, SCM
Phone: (021)252-5268
Fax: (021)252-5269
e-mail: christedjo@scm.co.id, ryan@scm.co.id